

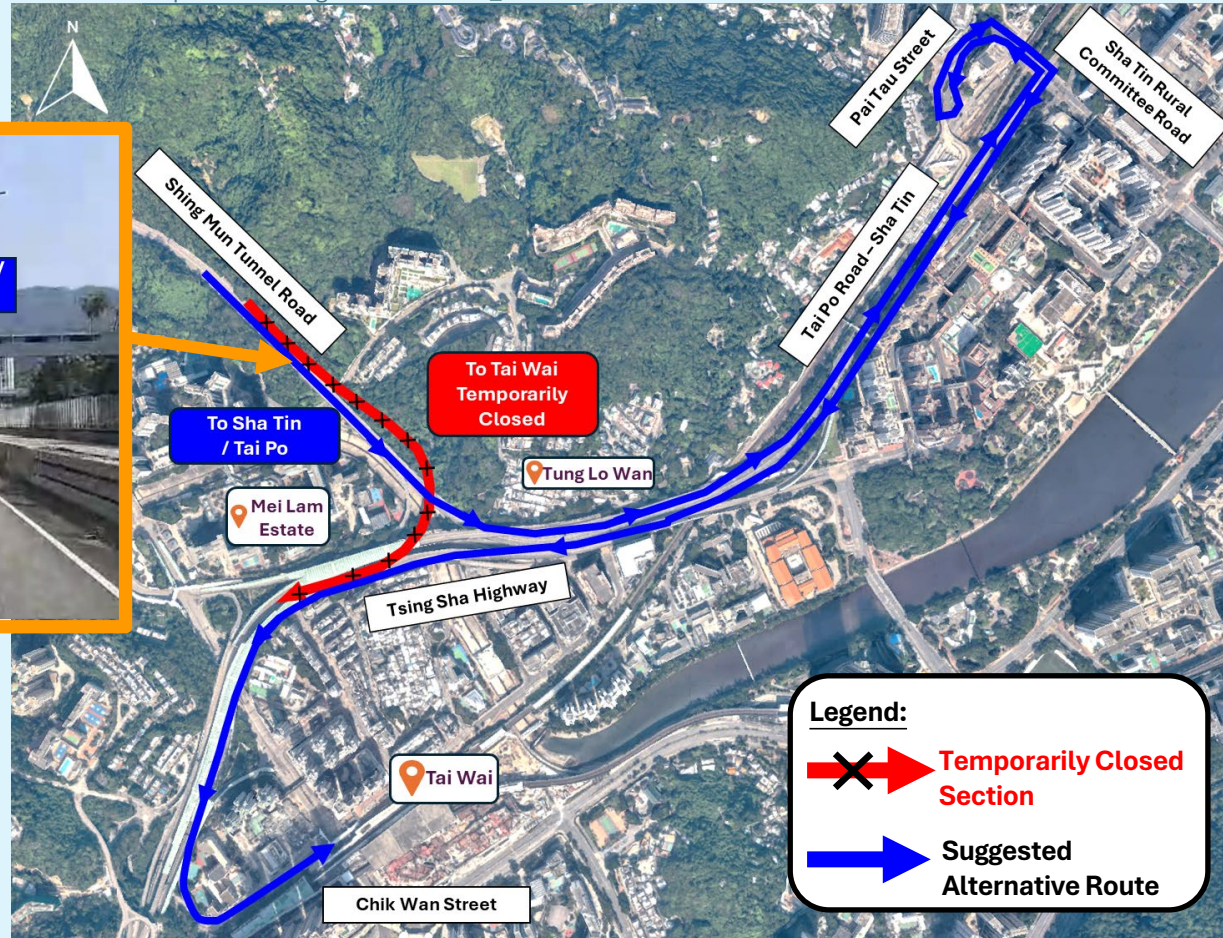

## Temporary Closure of Shing Mun Tunnel Road (Eastbound) Slip Road towards Tai Wai

**Implementation Date : 27-29 March and 10-12, 17-19, 24-26 April 2026 (01:30 - 05:30)**

- To facilitate the temporary fence installation works, section of Shing Mun Tunnel Road eastbound slow lane and the slip road to Tai Wai will be temporarily closed (**indicated in red in the figure**) at the aforementioned period. **The suggested route towards Tai Wai via Shing Mun Tunnel Road as follows:**
- Motorists will be diverted via Shing Mun Tunnel Road eastbound (to Sha Tin and Tai Po), Tai Po Road – Sha Tin northbound, Sha Tin Rural Committee Road westbound, Pai Tau Street, Sha Tin Rural Committee Road eastbound, Tai Po Road – Sha Tin southbound, Tsing Sha Highway southbound, Chik Wan Street (**Route in Blue**). Appropriate traffic signs will be installed at the relevant locations to alert drivers.
- For details, please refer to the Transport Department’s traffic notices: [https://www.td.gov.hk/tc/traffic\\_notices](https://www.td.gov.hk/tc/traffic_notices)



**Legend:**

Temporarily Closed Section

Suggested Alternative Route

